

Patient report

Bio-Rad DATE: 10/28/2019
D-10 TIME: 07:52 AM
S/N: #DJ4I016123 Software version: 4.30-2
Sample ID: 10584693
Injection date 10/28/2019 07:45 AM
Injection #: 4 Method: HbA1c
Rack #: --- Rack position: 4

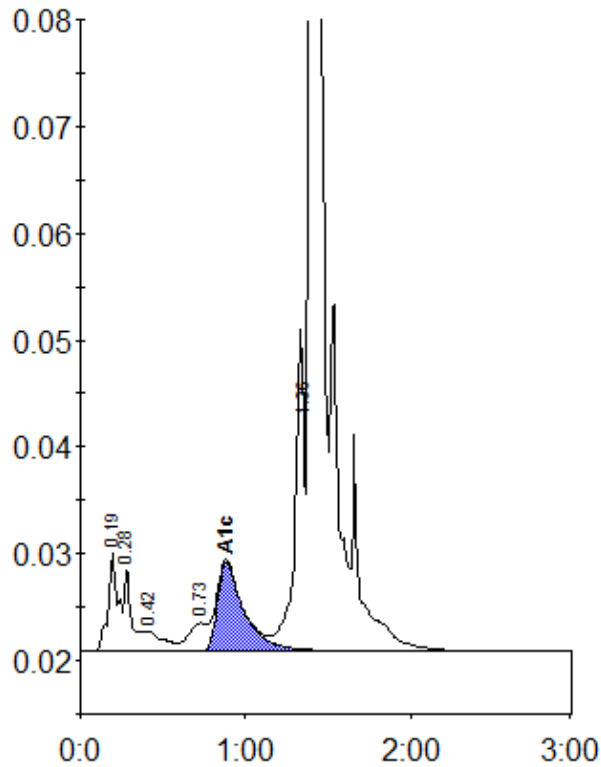

Peak table - ID: 10584693

Peak	R.time	Height	Area	Area %
A1a	0.19	9117	38566	1.6
A1b	0.28	7774	25084	1.0
F	0.42	1853	13749	0.6
LA1c/CHb-1	0.73	2608	20529	0.9
A1c	0.88	8322	92481	5.4
P3	1.36	29980	124803	5.2
A0	1.40	696054	2098940	86.9
Total Area:		2414151		

Concentration:	%
A1c	5.4